



LEGEND

- | | | | |
|--|---|--|--|
| | NEW HYDRANT | | NEW WATER MAIN (ø125 or ø180 PE-100 PN16) |
| | NEW SLUICE VALVE | | EXISTING HYDRANT |
| | NEW TEE | | EXISTING SLUICE VALVE |
| | NEW END CAP | | EXISTING TEE |
| | NEW TAPER | | EXISTING WATER HOUSE CONNECTION (TAPPING BAND) |
| | NEW WATER SERVICE CONDUIT (ø100 PVC-M PN16) | | EXISTING WATER MAIN |
| | NEW WATER METER | | WATER MAKER |
| | NEW WATER HOUSE CONNECTION (TAPPING BAND) | | |

REGISTERED SURVEYOR'S CERTIFICATION

I, Veris Australia Pty Ltd. hereby certify that the vertical and horizontal locations and dimensions shown on this plan are a true and correct record and were located by survey.

Christine Byrom 6448 25/11/2022
 Registered Surveyor (sig.) Reg. Surveyor No. Date

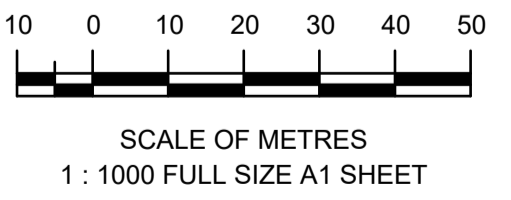

A1	C	21/11/2022	FINAL EDITS	JH		DRAWN	JMc	05/10/2022
	B	12/10/2022	PROGRESS PLOT	JMc		CHECKED	JH	21/11/2022
	A	05/10/2022	PROGRESS PLOT	JMc		APPROVED		
	REV NO	DATE	REVISION PURPOSE / DESCRIPTION	DRAWN	RPEQ	RPEQ No	INITIALS	DATE

veris

BRISBANE (07) 3666 4700 WHITSUNDAYS (07) 4945 6900
 MACKAY (07) 4957 9700 CAIRNS (07) 4252 9400
 veris.com.au
 ACN 615 735 727
 Veris Australia Pty Ltd



BRENTWOOD FOREST
 7000 Jones Road, Bellbird Park
AS CONSTRUCTED WATER STAGE 11
WATER

DRAWING STATUS AS CONSTRUCTED	
SHEET 1 OF 4 SHEETS	
DRAWING NO. 400891-AW11	REV. C

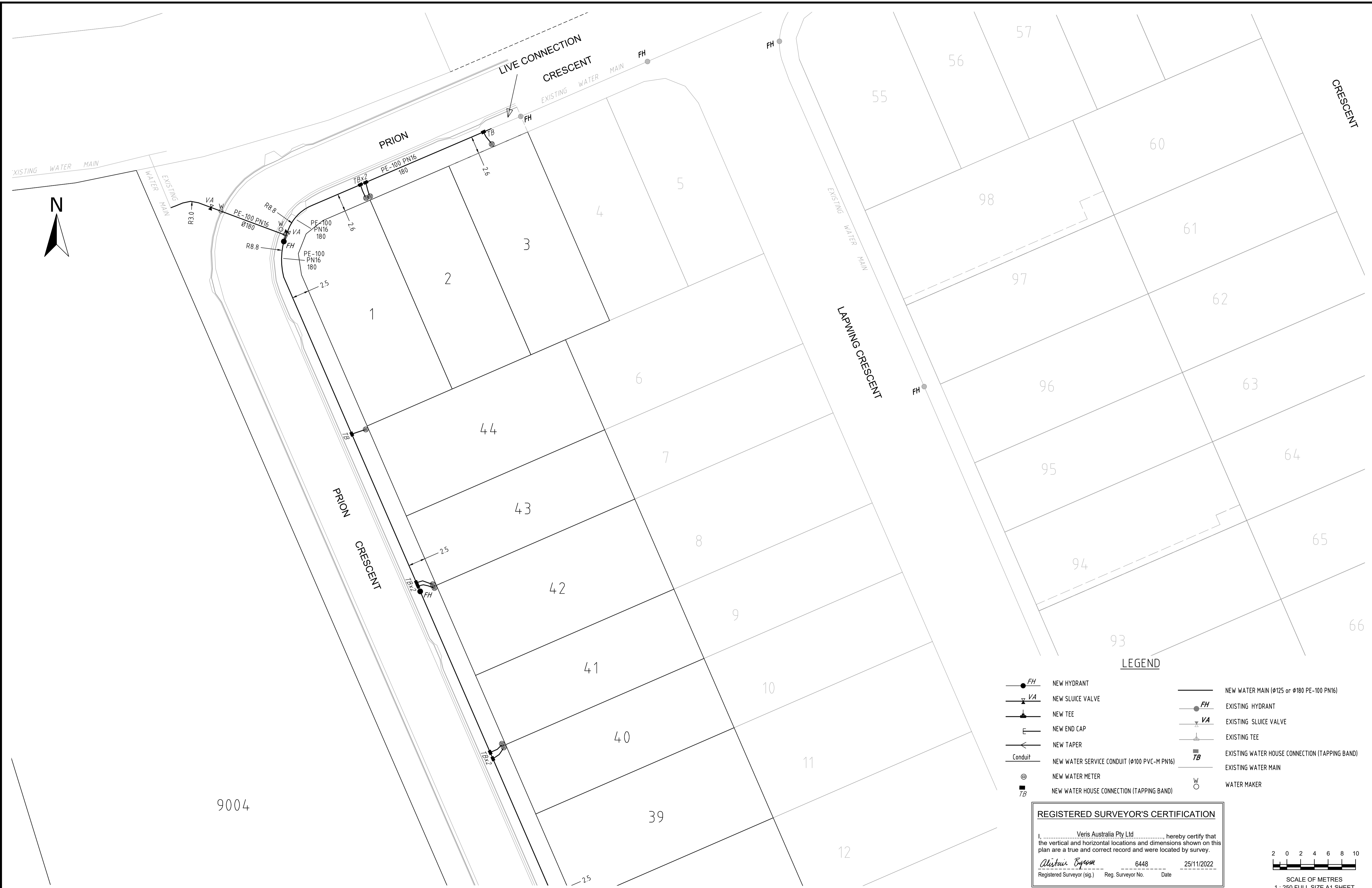

LEGEND

- NEW HYDRANT
- NEW SLUICE VALVE
- NEW TEE
- NEW END CAP
- NEW TAPER
- NEW WATER SERVICE CONDUIT (Ø100 PVC-M PN16)
- NEW WATER METER
- NEW WATER HOUSE CONNECTION (TAPPING BAND)
- EXISTING HYDRANT
- EXISTING SLUICE VALVE
- EXISTING TEE
- EXISTING WATER HOUSE CONNECTION (TAPPING BAND)
- EXISTING WATER MAIN
- WATER MAKER
- NEW WATER MAIN (Ø125 or Ø180 PE-100 PN16)

REGISTERED SURVEYOR'S CERTIFICATION

I, Veris Australia Pty Ltd, hereby certify that the vertical and horizontal locations and dimensions shown on this plan are a true and correct record and were located by survey.

Alistair Byrom 6448 25/11/2022
 Registered Surveyor (sig.) Reg. Surveyor No. Date

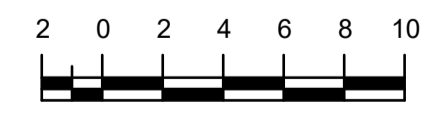

SCALE OF METRES
1 : 250 FULL SIZE A1 SHEET

A1	REV NO	DATE	REVISION PURPOSE / DESCRIPTION	DRAWN	RPEQ	RPEQ No	APPROVED	INITIALS	DATE
	C	21/11/2022	FINAL EDITS	JH			DRAWN	JMc	05/10/2022
	B	12/10/2022	PROGRESS PLOT	JMc			CHECKED	JH	21/11/2022
	A	05/10/2022	PROGRESS PLOT	JMc			APPROVED		

veris

BRISBANE (07) 3664 4700 WHITSUNDAYS (07) 4945 6900
 MACKAY (07) 4957 9700 CAIRNS (07) 4252 9400
 veris.com.au
 ACN 615 735 727
 Veris Australia Pty Ltd

QUEENSLAND UrbanUtilities

BRENTWOOD FOREST
 7000 Jones Road, Bellbird Park
AS CONSTRUCTED WATER STAGE 11
WATER

DRAWING STATUS AS CONSTRUCTED	
SHEET 2 OF 4 SHEETS	
DRAWING NO. 400891-AW11	REV. C

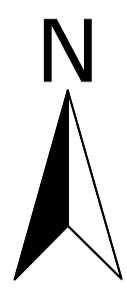

LEGEND

- NEW HYDRANT
- NEW SLUICE VALVE
- NEW TEE
- NEW END CAP
- NEW TAPER
- NEW WATER SERVICE CONDUIT (ø100 PVC-M PN16)
- NEW WATER METER
- NEW WATER HOUSE CONNECTION (TAPPING BAND)
- EXISTING HYDRANT
- EXISTING SLUICE VALVE
- EXISTING TEE
- EXISTING WATER HOUSE CONNECTION (TAPPING BAND)
- EXISTING WATER MAIN
- WATER MAKER
- NEW WATER MAIN (ø125 or ø180 PE-100 PN16)

REGISTERED SURVEYOR'S CERTIFICATION

I, Veris Australia Pty Ltd, hereby certify that the vertical and horizontal locations and dimensions shown on this plan are a true and correct record and were located by survey.

Alister Baynam 6448 25/11/2022
 Registered Surveyor (sig.) Reg. Surveyor No. Date

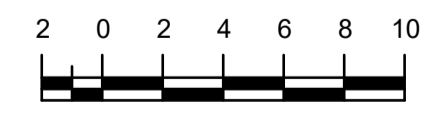

SCALE OF METRES
1 : 250 FULL SIZE A1 SHEET

A1	REV NO	DATE	REVISION PURPOSE / DESCRIPTION	DRAWN	RPEQ	RPEQ No	INITIALS	DATE
	C	21/11/2022	FINAL EDITS	JH				05/10/2022
	B	12/10/2022	PROGRESS PLOT	JMc				21/11/2022
	A	05/10/2022	PROGRESS PLOT	JMc				

veris

BRISBANE (07) 3664 4700 WHITSUNDAYS (07) 4945 6900
 MACKAY (07) 4957 9700 CAIRNS (07) 4252 9400
 veris.com.au
 ACN 615 736 727
 Veris Australia Pty Ltd



BRENTWOOD FOREST
 7000 Jones Road, Bellbird Park
AS CONSTRUCTED WATER STAGE 11
WATER

DRAWING STATUS AS CONSTRUCTED	
SHEET 3 OF 4 SHEETS	
DRAWING NO. 400891-AW11	REV. C

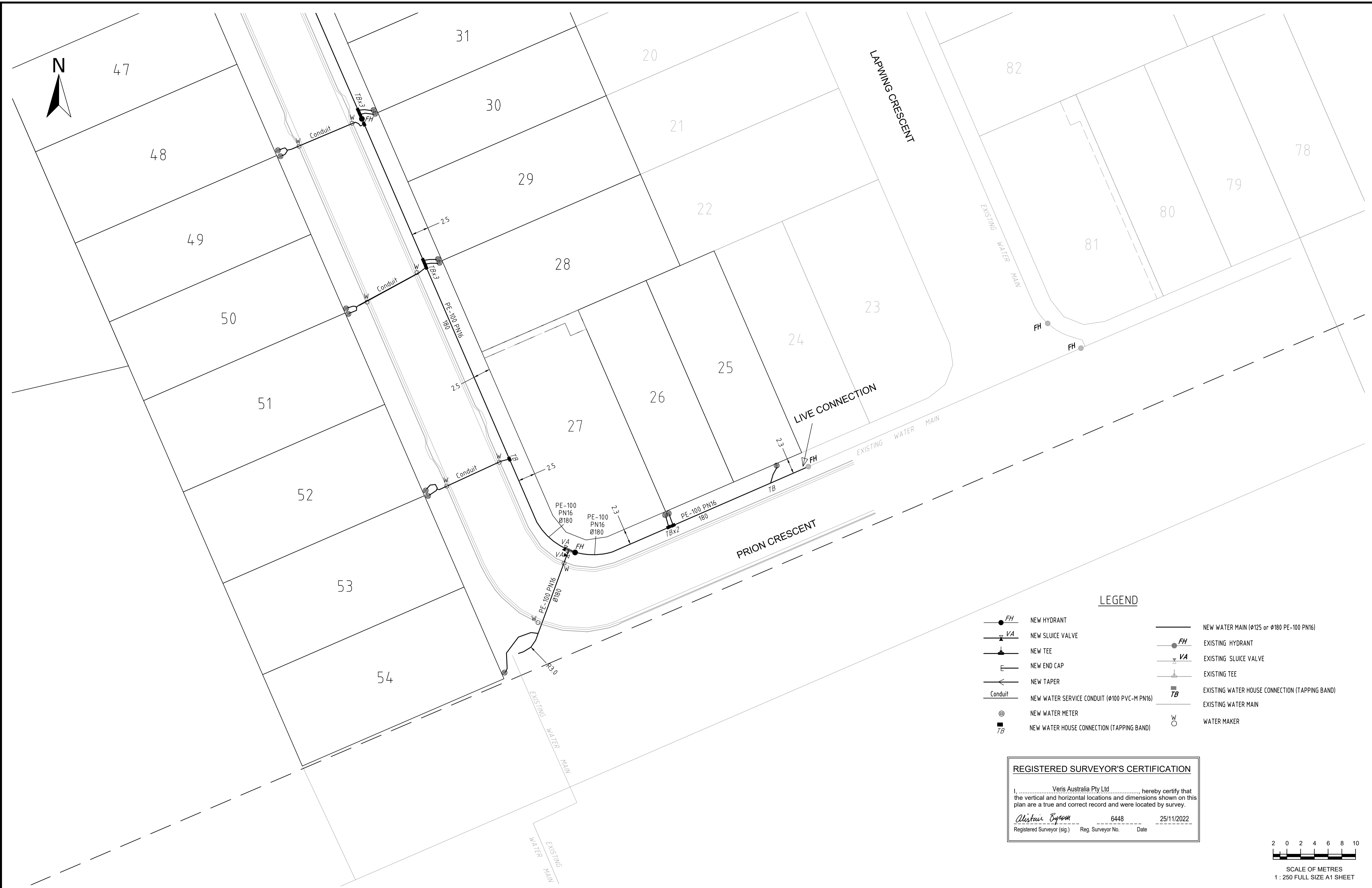

LEGEND

- NEW HYDRANT
- NEW SLUICE VALVE
- NEW TEE
- NEW END CAP
- NEW TAPER
- NEW WATER SERVICE CONDUIT (Ø100 PVC-M PN16)
- NEW WATER METER
- NEW WATER HOUSE CONNECTION (TAPPING BAND)
- EXISTING HYDRANT
- EXISTING SLUICE VALVE
- EXISTING TEE
- EXISTING WATER HOUSE CONNECTION (TAPPING BAND)
- EXISTING WATER MAIN
- WATER MAKER
- NEW WATER MAIN (Ø125 or Ø180 PE-100 PN16)

REGISTERED SURVEYOR'S CERTIFICATION

I, Veris Australia Pty Ltd, hereby certify that the vertical and horizontal locations and dimensions shown on this plan are a true and correct record and were located by survey.

Alistair Byrom 6448 25/11/2022
 Registered Surveyor (sig.) Reg. Surveyor No. Date

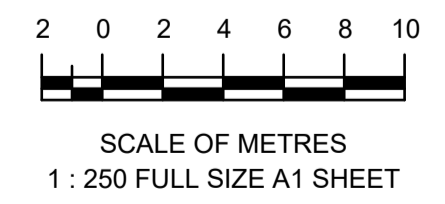

A1	REV NO	DATE	REVISION PURPOSE / DESCRIPTION	DRAWN	RPEQ	RPEQ No	INITIALS	DATE
	C	21/11/2022	FINAL EDITS	JH			DRAWN JMc	05/10/2022
	B	12/10/2022	PROGRESS PLOT	JMc			CHECKED JH	21/11/2022
	A	05/10/2022	PROGRESS PLOT	JMc			APPROVED	

veris

BRISBANE (07) 3664 4700 WHITSUNDAYS (07) 4945 6900
 MACKAY (07) 4957 9700 CAIRNS (07) 4252 9400
 veris.com.au
 ACN 615 735 727
 Veris Australia Pty Ltd



BRENTWOOD FOREST
 7000 Jones Road, Bellbird Park
AS CONSTRUCTED WATER STAGE 11
WATER

DRAWING STATUS	
AS CONSTRUCTED	
SHEET 4 OF 4 SHEETS	
DRAWING NO.	REV.
400891-AW11	C