

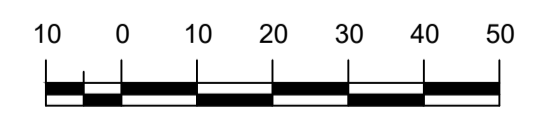

LEGEND

- NEW HYDRANT
- NEW SLUICE VALVE
- NEW TEE
- NEW END CAP
- NEW TAPER
- NEW WATER SERVICE CONDUIT (ø100 PVC-M PN16)
- NEW WATER METER
- NEW WATER HOUSE CONNECTION (TAPPING BAND)
- EXISTING HYDRANT
- EXISTING SLUICE VALVE
- EXISTING TEE
- EXISTING WATER HOUSE CONNECTION (TAPPING BAND)
- NEW WATER MAIN (ø125 or ø180 PE-100 PN16)
- EXISTING WATER MAIN



SCALE OF METRES
1 : 1000 FULL SIZE A1 SHEET

REGISTERED SURVEYOR'S CERTIFICATION
 I, Veris Australia Pty Ltd hereby certify that the vertical and horizontal locations and dimensions shown on this plan are a true and correct record and were located by survey.
Alistair Byrom 6448 22/03/2022
 Registered Surveyor (sig.) Reg. Surveyor No. Date

A1									
	B	24/02/2022	PROGRESS PLOT	GJF					
	A	18/11/2021	PROGRESS PLOT	JMc					
	REV NO	DATE	REVISION PURPOSE / DESCRIPTION	DRAWN	RPEQ	RPEQ No	INITIALS	DATE	

veris BRISBANE 071 4042 6100 WHITSUNDAYS 071 4042 6100
 MACKAY 071 4042 6100 CAIRNS 071 4042 6100
 veris.com.au
 ACN 615 735 727
 Veris Australia Pty Ltd



BRENTWOOD FOREST
 7000 Jones Road, Bellbird Park
AS CONSTRUCTED WATER STAGE 10
WATER

DRAWING STATUS AS CONSTRUCTED	
SHEET 1 OF 4 SHEETS	
DRAWING NO. 400891-AW10A	REV. A



REGISTERED SURVEYOR'S CERTIFICATION
 I, Veris Australia Pty Ltd, hereby certify that the vertical and horizontal locations and dimensions shown on this plan are a true and correct record and were located by survey.
Alistair Byrom 6448 22/03/2022
 Registered Surveyor (sig.) Reg. Surveyor No. Date

- LEGEND**
- NEW HYDRANT
 - NEW SLUICE VALVE
 - NEW TEE
 - NEW END CAP
 - NEW TAPER
 - NEW WATER SERVICE CONDUIT (Ø100 PVC-M PN16)
 - NEW WATER METER
 - NEW WATER HOUSE CONNECTION (TAPPING BAND)
 - NEW WATER MAIN (Ø125 or Ø180 PE-100 PN16)
 - EXISTING HYDRANT
 - EXISTING SLUICE VALVE
 - EXISTING TEE
 - EXISTING WATER HOUSE CONNECTION (TAPPING BAND)
 - EXISTING WATER MAIN

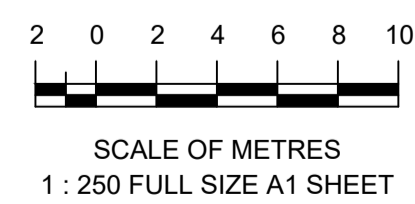

A1										
	B	24/02/2022	PROGRESS PLOT	GJF			DRAWN	JMc	18/11/2021	
	A	18/11/2021	PROGRESS PLOT	JMc			CHECKED	MJT	18/11/2021	
	REV NO	DATE	REVISION PURPOSE / DESCRIPTION	DRAWN	RPEQ	RPEQ No	APPROVED	INITIALS	DATE	

veris
 BRISBANE (07) 3066 8700 WHITSUNDAYS (07) 4948 6600
 MACKAY (07) 4967 8700 CAIRNS (07) 4252 9400
 veris.com.au
 ACN 615 730 727
 Veris Australia Pty Ltd



BRENTWOOD FOREST
 7000 Jones Road, Bellbird Park
AS CONSTRUCTED WATER STAGE 10 WATER

DRAWING STATUS AS CONSTRUCTED	
SHEET 2 OF 4 SHEETS	
DRAWING NO. 400891-AW10A	REV. A



LEGEND

- NEW HYDRANT
- NEW SLUICE VALVE
- NEW TEE
- NEW END CAP
- NEW TAPER
- NEW WATER SERVICE CONDUIT (Ø100 PVC-M PN16)
- NEW WATER METER
- NEW WATER HOUSE CONNECTION (TAPPING BAND)
- EXISTING HYDRANT
- EXISTING SLUICE VALVE
- EXISTING TEE
- EXISTING WATER HOUSE CONNECTION (TAPPING BAND)
- EXISTING WATER MAIN

REGISTERED SURVEYOR'S CERTIFICATION
 I, Veris Australia Pty Ltd, hereby certify that the vertical and horizontal locations and dimensions shown on this plan are a true and correct record and were located by survey.
Alistair Byrom 6448 22/03/2022
 Registered Surveyor (sig.) Reg. Surveyor No. Date

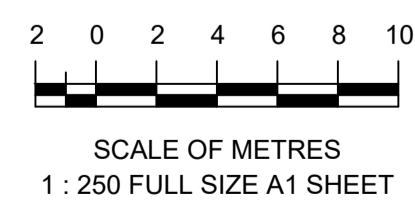

A1										
	B	24/02/2022	PROGRESS PLOT	GJF						
	A	18/11/2021	PROGRESS PLOT	JMc						
REV NO	DATE	REVISION PURPOSE / DESCRIPTION	DRAWN	RPEQ	RPEQ No				INITIALS	DATE

veris
 BRISBANE (07) 3069 6700 WHITSUNDAYS (07) 4942 6600
 MACKAY (07) 4967 9700 CAIRNS (07) 4252 9400
 veris.com.au
 ACN 615 730 727
 Veris Australia Pty Ltd



BRENTWOOD FOREST
 7000 Jones Road, Bellbird Park
AS CONSTRUCTED WATER STAGE 10 WATER

DRAWING STATUS AS CONSTRUCTED	
SHEET 3 OF 4 SHEETS	
DRAWING NO. 400891-AW10A	REV. A

LEGEND

- NEW HYDRANT
- NEW SLUICE VALVE
- NEW TEE
- NEW END CAP
- NEW TAPER
- NEW WATER SERVICE CONDUIT (Ø100 PVC-M PN16)
- NEW WATER METER
- NEW WATER HOUSE CONNECTION (TAPPING BAND)
- EXISTING HYDRANT
- EXISTING SLUICE VALVE
- EXISTING TEE
- EXISTING WATER HOUSE CONNECTION (TAPPING BAND)
- EXISTING WATER MAIN



REGISTERED SURVEYOR'S CERTIFICATION
 I, Veris Australia Pty Ltd, hereby certify that the vertical and horizontal locations and dimensions shown on this plan are a true and correct record and were located by survey.
Alistair Byrom 6448 22/03/2022
 Registered Surveyor (sig.) Reg. Surveyor No. Date

A1									
	B	24/02/2022	PROGRESS PLOT	GJF			DRAWN	JMc	18/11/2021
	A	18/11/2021	PROGRESS PLOT	JMc			CHECKED	MJT	18/11/2021
	REV NO	DATE	REVISION PURPOSE / DESCRIPTION	DRAWN	RPEQ	RPEQ No	APPROVED	INITIALS	DATE

veris
 BRISBANE 071 9066 6700 WHITSUNDAYS 071 4944 6600
 MACKAY 071 4967 6700 CAIRNS 071 4252 9400
 veris.com.au
 ACN 615 730 727
 Veris Australia Pty Ltd



BRENTWOOD FOREST
 7000 Jones Road, Bellbird Park
AS CONSTRUCTED WATER STAGE 10 WATER

DRAWING STATUS AS CONSTRUCTED	
SHEET 4 OF 4 SHEETS	
DRAWING NO. 400891-AW10A	REV. A