

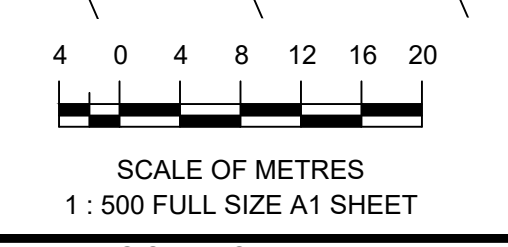

- LEGEND**
- NEW HYDRANT
 - NEW SLUICE VALVE
 - NEW TEE
 - NEW END CAP
 - NEW TAPER
 - NEW WATER SERVICE CONDUIT (Ø100 PVC-0 PN16)
 - NEW WATER SERVICE (Ø25 PE PN16)
 - NEW WATER METER
 - NEW WATER HOUSE CONNECTION (READY TAP)
 - EXISTING HYDRANT
 - EXISTING SLUICE VALVE
 - EXISTING TEE
 - EXISTING WATER HOUSE CONNECTION (READY TAP)
 - EXISTING WATER MAIN

REGISTERED SURVEYOR'S CERTIFICATION
 I, Veris Australia Pty Ltd hereby certify that the vertical and horizontal locations and dimensions shown on this plan are a true and correct record and were located by survey.
Alistair Byrom 6448 22/10/2021
 Registered Surveyor (sig.) Reg. Surveyor No. Date
 (Delegate)



A1	C	30/09/2021	FINAL	JMc						
	B	16/08/2021	PROGRESS PLOT	JMc						
	A	19/07/2021	PROGRESS PLOT	JMc						
	REV NO	DATE	REVISION PURPOSE / DESCRIPTION	DRAWN	RPEQ	RPEQ No	INITIALS	DATE		

veris BRISBANE (07) 3966 8700 WHITSUNDAYS (07) 4946 8600
 MACKAY (07) 4957 8700 CAIRNS (07) 4252 8400
 veris.com.au
 ACN 615 730 727
 Veris Australia Pty Ltd



BRENTWOOD FOREST
 7000 Jones Road, Bellbird Park
AS CONSTRUCTED WATER STAGE 8 WATER

DRAWING STATUS
AS CONSTRUCTED
 SHEET 1 OF 4 SHEETS
 DRAWING NO. 400891-AW01C
 REV. C



REGISTERED SURVEYOR'S CERTIFICATION
 I, Veris Australia Pty Ltd, hereby certify that the vertical and horizontal locations and dimensions shown on this plan are a true and correct record and were located by survey.
Alistair Byrom 6448 22/10/2021
 Registered Surveyor (sig.) Reg. Surveyor No. Date
 (Delegate)

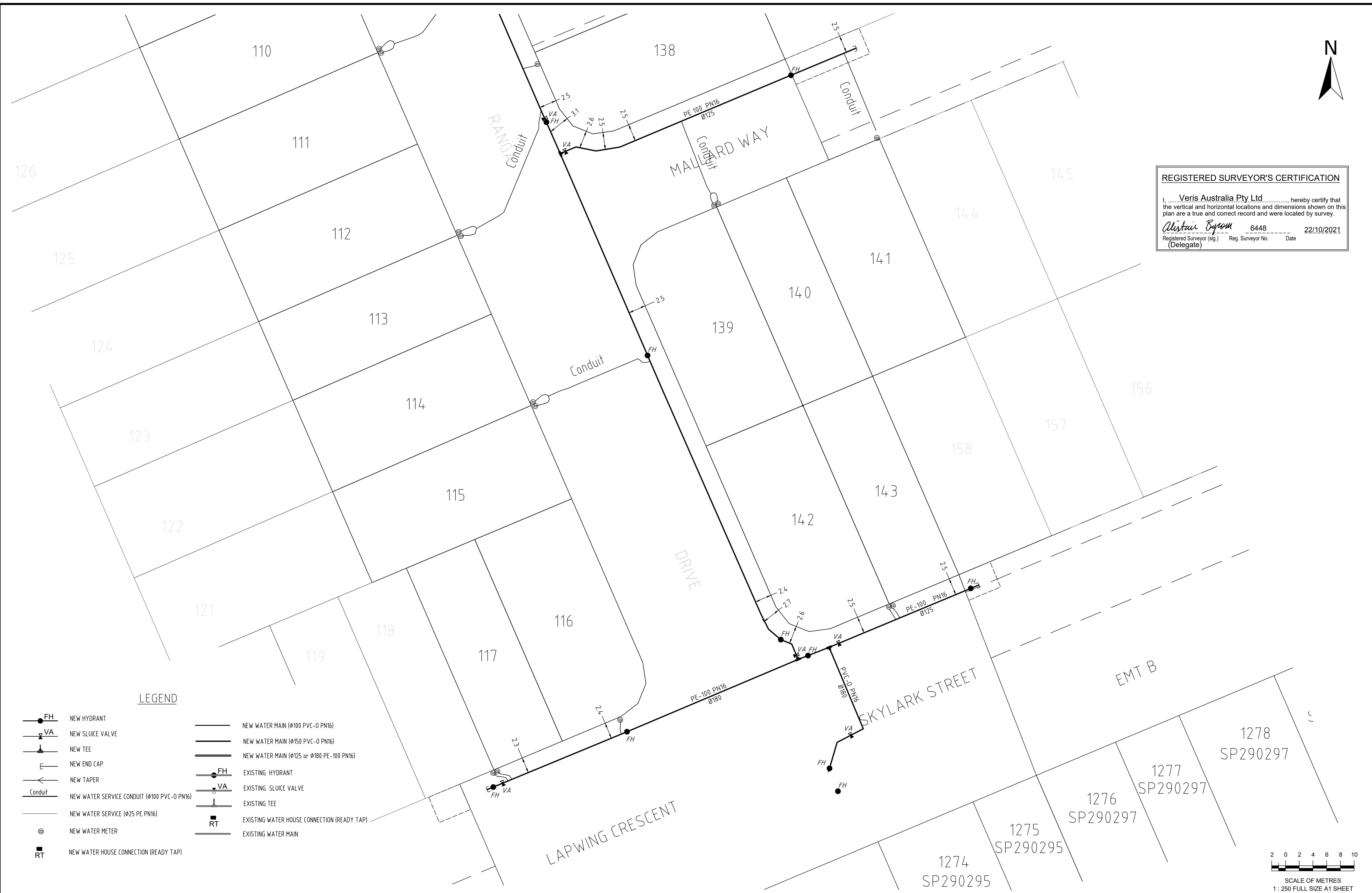

LEGEND

- NEW HYDRANT
- NEW SLUICE VALVE
- NEW TEE
- NEW END CAP
- NEW TAPER
- NEW WATER SERVICE CONDUIT (ø100 PVC-0 PN16)
- NEW WATER SERVICE (ø25 PE PN16)
- NEW WATER METER
- NEW WATER HOUSE CONNECTION (READY TAP)
- NEW WATER MAIN (ø100 PVC-0 PN16)
- NEW WATER MAIN (ø150 PVC-0 PN16)
- NEW WATER MAIN (ø125 or ø180 PE-100 PN16)
- EXISTING HYDRANT
- EXISTING SLUICE VALVE
- EXISTING TEE
- EXISTING WATER HOUSE CONNECTION (READY TAP)
- EXISTING WATER MAIN

A1

REV NO	DATE	REVISION PURPOSE / DESCRIPTION	DRAWN	RPEQ	RPEQ No	INITIALS	DATE
C	30/09/2021	FINAL	JMc				
B	16/08/2021	PROGRESS PLOT	JMc				
A	19/07/2021	PROGRESS PLOT	JMc				

DRAWN	CHECKED	APPROVED	DATE
JMc	MJT		19/07/2021
			13/08/2021

veris
 BRISBANE 071 3065 8700
 MACKAY 071 4967 8700
 WHITSUNDAYS 071 4942 8600
 CAIRNS 071 4252 8400
 veris.com.au
 ACN 615 730 727
 Veris Australia Pty Ltd



BRENTWOOD FOREST
 7000 Jones Road, Bellbird Park
AS CONSTRUCTED WATER STAGE 8
 WATER

DRAWING STATUS	
AS CONSTRUCTED	
SHEET 2 OF 4 SHEETS	
DRAWING NO.	REV.
400891-AW01C	C

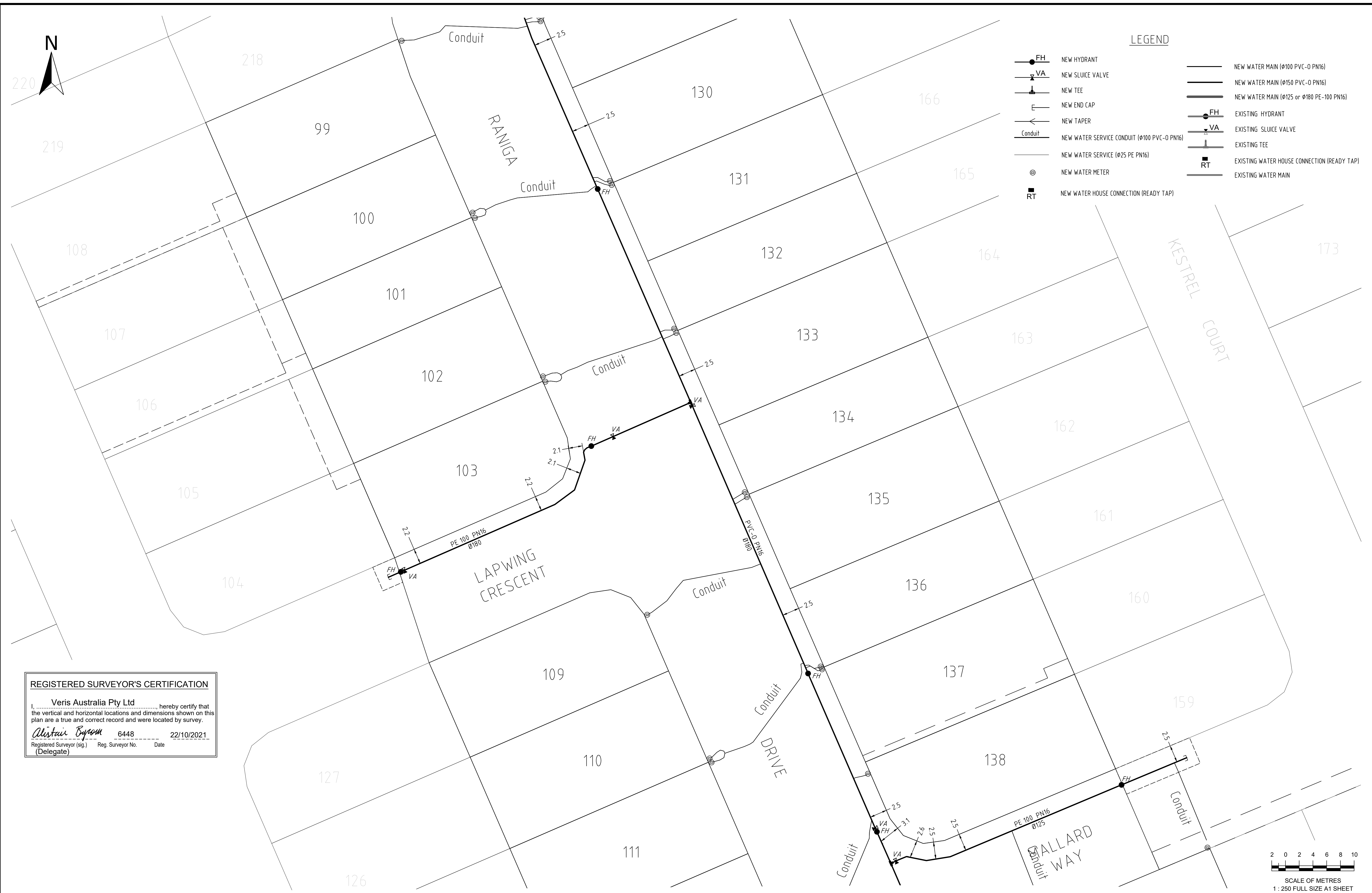

LEGEND

	NEW HYDRANT		NEW WATER MAIN (Ø100 PVC-O PN16)
	NEW SLUICE VALVE		NEW WATER MAIN (Ø150 PVC-O PN16)
	NEW TEE		NEW WATER MAIN (Ø125 or Ø180 PE-100 PN16)
	NEW END CAP		EXISTING HYDRANT
	NEW TAPER		EXISTING SLUICE VALVE
	NEW WATER SERVICE CONDUIT (Ø100 PVC-O PN16)		EXISTING TEE
	NEW WATER SERVICE (Ø25 PE PN16)		EXISTING WATER HOUSE CONNECTION (READY TAP)
	NEW WATER METER		EXISTING WATER MAIN
	NEW WATER HOUSE CONNECTION (READY TAP)		

REGISTERED SURVEYOR'S CERTIFICATION

I, **Veris Australia Pty Ltd**, hereby certify that the vertical and horizontal locations and dimensions shown on this plan are a true and correct record and were located by survey.

Alistair Byrom 6448 22/10/2021
 Registered Surveyor (Sig.) Reg. Surveyor No. Date
 (Delegate)

A1	REV NO	DATE	REVISION PURPOSE / DESCRIPTION	DRAWN	RPEQ	RPEQ No	INITIALS	DATE
	C	30/09/2021	FINAL	JMc			DRAWN	JMc 19/07/2021
	B	16/08/2021	PROGRESS PLOT	JMc			CHECKED	MJT 13/08/2021
	A	19/07/2021	PROGRESS PLOT	JMc			APPROVED	

veris BRISBANE (07) 3956 8700 WHITSUNDAYS (07) 4946 6600
 MACKAY (07) 4957 8700 CAIRNS (07) 4252 9400
 veris.com.au
 ACN 615 735 727
 Veris Australia Pty Ltd



BRENTWOOD FOREST
 7000 Jones Road, Bellbird Park
AS CONSTRUCTED WATER STAGE 8
 WATER

DRAWING STATUS AS CONSTRUCTED	
SHEET 3 OF 4 SHEETS	
DRAWING NO. 400891-AW01C	REV. C

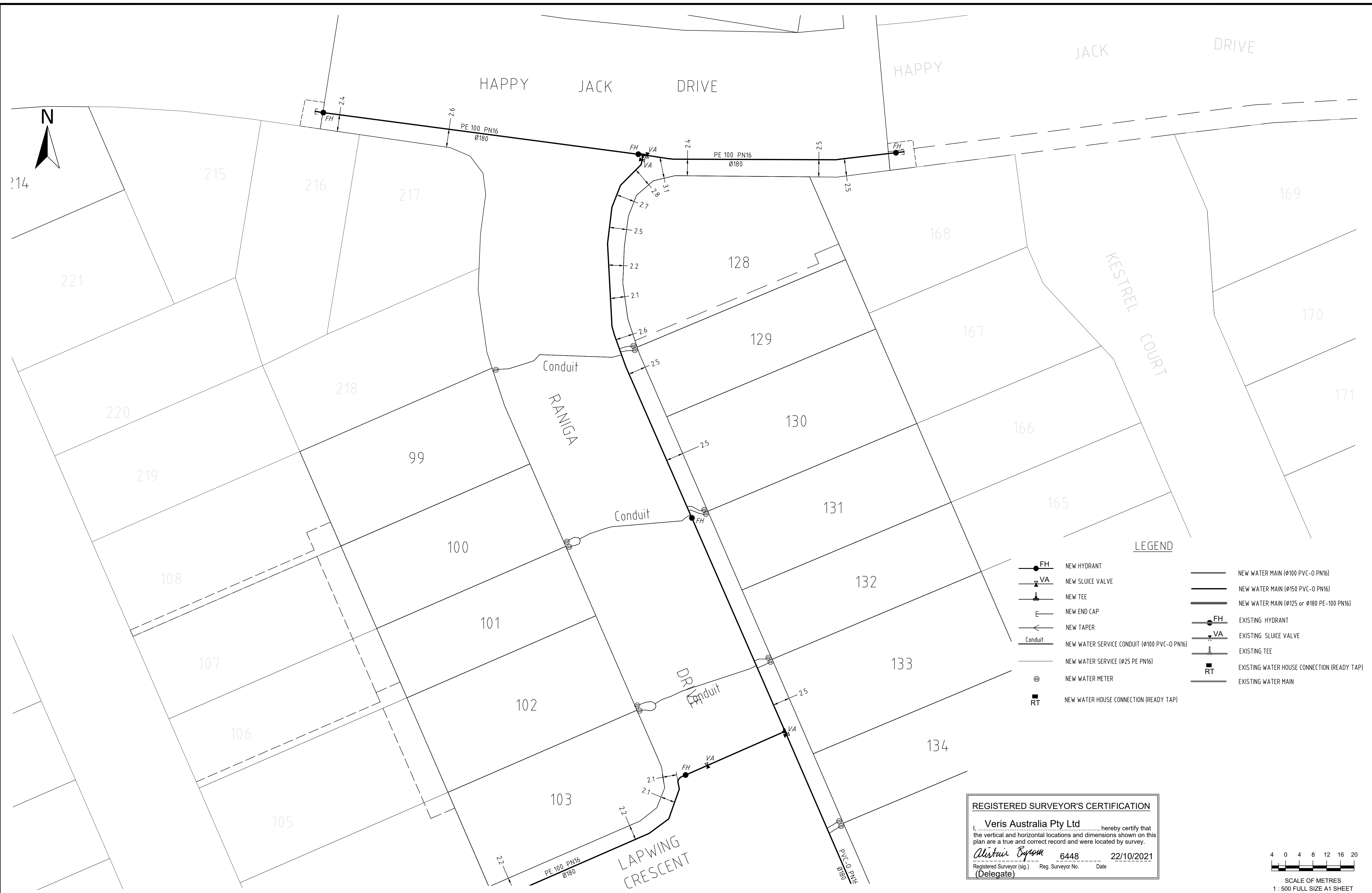

LEGEND

- NEW HYDRANT
- NEW SLUICE VALVE
- NEW TEE
- NEW END CAP
- NEW TAPER
- NEW WATER SERVICE CONDUIT (Ø100 PVC-O PN16)
- NEW WATER SERVICE (Ø25 PE PN16)
- NEW WATER METER
- NEW WATER HOUSE CONNECTION (READY TAP)
- NEW WATER MAIN (Ø100 PVC-O PN16)
- NEW WATER MAIN (Ø150 PVC-O PN16)
- NEW WATER MAIN (Ø125 or Ø180 PE-100 PN16)
- EXISTING HYDRANT
- EXISTING SLUICE VALVE
- EXISTING TEE
- EXISTING WATER HOUSE CONNECTION (READY TAP)
- EXISTING WATER MAIN

REGISTERED SURVEYOR'S CERTIFICATION
 I, Veris Australia Pty Ltd, hereby certify that the vertical and horizontal locations and dimensions shown on this plan are a true and correct record and were located by survey.
Alastair Byrom 6448 22/10/2021
 Registered Surveyor (sig.) Reg. Surveyor No. Date
 (Delegate)

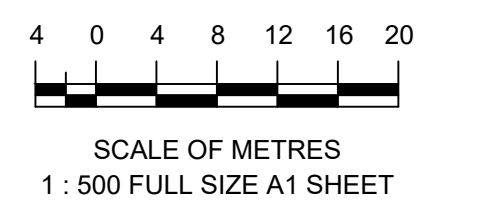

A1	REV NO	DATE	REVISION PURPOSE / DESCRIPTION	DRAWN	RPEQ	RPEQ No	INITIALS	DATE
	C	30/09/2021	FINAL	JMc				19/06/2021
	B	16/08/2021	PROGRESS PLOT	JMc				13/08/2021
	A	19/07/2021	PROGRESS PLOT	JMc				

BRISBANE 071 9066 8700 WHITSUNDAYS 071 4944 6000
 MACKAY 071 4967 8700 CAIRNS 071 4252 9400
 veris.com.au
 ACN 615 730 727
 Veris Australia Pty Ltd

QUEENSLAND
UrbanUtilities

BRENTWOOD FOREST
 7000 Jones Road, Bellbird Park
AS CONSTRUCTED WATER STAGE 8
WATER

DRAWING STATUS AS CONSTRUCTED	
SHEET 4 OF 4 SHEETS	
DRAWING NO. 400891-AW01C	REV. C